Ontario Association of Interval & Transition Houses

ANNUAL FEMICIDE LIST

NOV 26 2025
NOV 25 2026





ANNUAL FEMICIDE LIST

NOVEMBER 26th 2025 to NOVEMBER 25th 2026

Femicide is broadly defined as gender-related killing of women and girls by men. OAITH tracks femicide through the use of media reports to bring attention and raise public awareness of gender-related killing in Ontario. Definitions of femicide can be complex and can encompass different relationships, criminal justice charges and motives, leading to evolving and at times, different definitions by those examining and analyzing when women and girls are killed.

OAITH defines femicide as the gender-related killing of women, children and gender-diverse individuals by men that occur in Ontario. Our team reviews and analyzes hundreds of media articles every year to examine relationships between victims and those charged or deemed responsible, prior history of violence, criminal justice charges laid at the time the crime was committed, cause of death, race, geography, age and the location where these crimes occur. This information is used to advocate for change with community members, journalists, government officials and public policy makers because we know that femicides are preventable.

Since 1990 we are aware of over 1,160 femicide victims who have lost their lives to men's violence. Every year we release our Annual Femicide List based on media reporting of women and children killed by men in Ontario. We work to ensure that we remember the lives lost, bring attention to the violence women experience, and take action to move our list to zero.

As we rely upon media reporting to determine when women and children have been killed in Ontario there can be missing information, errors or omissions. The Annual Femicide List captures the femicides and criminal justice charges that we are aware of at the time of publication. We acknowledge that this is a limitation and doesn't capture all killings or where women are found dead who don't receive any justice at all. We do continual media monitoring of these cases and acknowledge that systemic forms of racism and oppression contributes to the undervaluing of those most marginalized who are killed by men.

In Partnership with: Our work on femicide reporting is done in partnership with Dr. Mavis Morton, Department of Sociology and Anthropology, University of Guelph.

UNIVERSITY OF GUELPH

OAITH
Ontario Association of Interval & Transition Houses



1

GREGORIA ALILIO, 47

TORONTO, ON - OCTOBER 31, 2026

Gregoria, whom friends often called Rhea, will be remembered for her kind and caring nature. Gregoria has been described as a hardworking, caring and compassionate woman, who cared deeply about her family. She will be missed greatly by her daughter, mother, niece and many other family members and friends. A 50 year old man, reported to be Gregoria's ex boyfriend, was deemed responsible for her death prior to taking his own life. According to reports, the man had been recently released on bail and ordered to have no contact with Gregoria following a prior assault.

Femicide Type: Intimate Partner

Cause of Death: Trauma

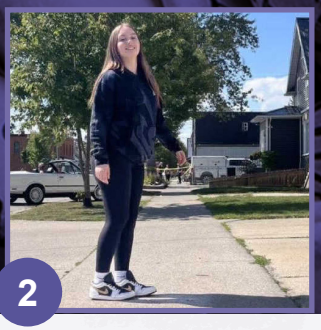

2

LEIA COOPER, 18

SARNIA, ON - JUNE 16, 2026

Leia has been described as a force of nature who touched the lives of many in her short life. Leia had a deep love for her pets, as well as her family, including her brothers and sisters, whom she loved more than anything. Leia will be forever missed by her family, many friends and community members. A 21 year old man has been charged with manslaughter and trafficking of a substance in relation to Leia's death. According to media reports, the accused also had outstanding charges pertaining to a prior assault on the victim.

Femicide Type: Known

Cause of Death: Unknown

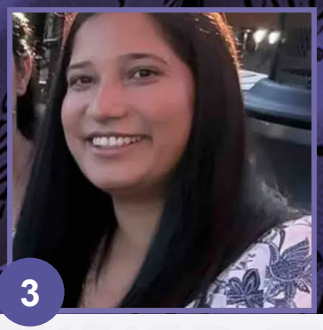

3

RAMAN DEVI, 30s

LONDON, ON - SEPTEMBER 15, 2026

Raman has been described as a loving mother and friend who will be remembered for her kind, humble and caring nature. Raman had worked as a Personal Support Worker but last year decided to go back to school to become a massage therapist. She was just five months away from graduation when she was killed. Raman will be forever missed by her children, family and friends. A 41 year old man, reported to be Raman's husband, has been charged with second degree murder in relation to her death.

Femicide Type: Intimate Partner

Cause of Death: Trauma



Remembering Jane Doe Femicide Cases

At times, the identity of victims may not be disclosed. This may be as a result of court publication bans, lack of police disclosure/publication of victim identity or at the request of the families members. While the lack of identification of femicide victims can create additional barriers to collecting data, we wish to recognize and honour the lives of those victims that have not been identified.

4

JANE DOE (SUDBURY), 67

SUDBURY, ON - DECEMBER 22, 2025

The victim will be forever missed by her many loved ones and community members. The victim's identity was not made public by police, indicating the decision was made with respect for family members and other loved ones. A 34 year old man reported to be a family member has been charged with second degree murder, indignity to human remains, and possession of a weapon in relation to the victim's death.

Femicide Type: Family

Cause of Death: Trauma

5

JANE DOE (MISSISSAUGA) "PAMELA", 55

MISSISSAUGA, ON - JANUARY 29, 2026

Pamela has been described as a kind and friendly woman who had made many friends within her local community. Friends also reported that she had an adult son. The victim was not publicly identified through police disclosure, however, community members have reported that she was known as Pamela and shared fond memories about her. Pamela will be missed deeply by her family, friends and community members. A 58 year old man, with no prior relationship to Pamela, has been charged with second degree murder as well as aggravated assault in relation to her death.

Femicide Type: No Prior Relationship

Cause of Death: Trauma



6

JANE DOE (CORNWALL), 83

CORNWALL, ON - APRIL 12, 2026

The victim will be forever missed and remembered by her loved ones and community. Her identity has not been made public at the time of this report's publication. An 86 year old man, reported to be the victim's husband, has been charged with manslaughter and failing to provide the necessaries of life in relation to her death.

Femicide Type: Intimate Partner

Cause of Death: Unknown



7

JANE DOE (WELLAND), UNKNOWN AGE

WELLAND, ON - MAY 7, 2026

The victim will be greatly missed by family, friends and her community. The victim's identity has not been disclosed by police at the time of publication. A 36 year old man has been charged with first degree murder in relation to the victim's death. The relationship between the accused and victim has not been publicly disclosed, however, reports suggest that it was targeted in nature.

Femicide Type: Relationship Not Reported

Cause of Death: Unknown



8

JANE DOE (ST. THOMAS), 28

ST. THOMAS, ON - MAY 30, 2026

The victim will be missed greatly by friends, family and her community. The victim's identity has not been publicly disclosed by police at the time of publication. A 45 year old man has been charged with manslaughter and trafficking in relation to the victim's death. The relationship between the victim and accused has not been disclosed.

Femicide Type: Relationship Not Reported

Cause of Death: Other (Drug Poisoning)



9

JANE DOE (THUNDER BAY), UNKNOWN AGE

THUNDER BAY, ON - AUGUST 17, 2026

The victim will be greatly missed by family, friends and her community. The victim's identity has not been disclosed by police at the time of publication. A 32 year old man and 29 year old individual have been charged with manslaughter in relation to the victim's death.

Femicide Type: Relationship Not Reported

Cause of Death: Trauma



10

JANE DOE (BURLINGTON), UNKNOWN AGE

BURLINGTON, ON - SEPTEMBER 10, 2026

The victim will be missed greatly by her family, friends and community. Her identity has not been made public as the result of an ongoing publication ban. A 41 year old man, reported to be known to the victim, has been charged with first degree murder in relation to her death.

Femicide Type: Known

Cause of Death: Unknown



11

JANE DOE (SAULT STE. MARIE), UNKNOWN AGE

SAULT STE. MARIE, ON - SEPTEMBER 24, 2026

The victim's identity has been protected by a publication ban and has not been released at the time of this report's publication. The victim has been described as an animal lover and a good friend to many. She will be missed by her family, friends and many community members. An 82 year old man, reported to be the victim's intimate partner, has been charged with first degree murder in relation to her death.

Femicide Type: Intimate Partner

Cause of Death: Trauma



12

LOVING WIFE AND MOTHER, 48

OTTAWA, ON - NOVEMBER 14, 2026

The victim's identity has not been released at the time of this report's publication, in accordance with the Youth Criminal Justice Act, as releasing the victim's identity could identify the accused youth. The victim will be missed dearly by her family, friends and community. A 17 year old youth, reported to have a familial relationship to the victim, has been charged with second degree murder in relation to her death and attempted murder of another adult male who was in the home.

Femicide Type: Family

Cause of Death: Trauma



13

JOHN DOE (OTTAWA), 7

OTTAWA, ON - JUNE 29, 2026

The victim's identity has not been publicly disclosed at the time of publication, at the request of his family. He will be dearly missed by his mother, siblings, extended family, friends and community members. The victim and his 12 year old brother were reported to be killed by their father, prior to the accused taking his own life. The victim's father was reportedly on probation at the time of the victim's death, related to threats made to the children's mother.

Femicide Type: Family
(Father - IPV Related)

Cause of Death: Unknown



14

JOHN DOE (OTTAWA), 12

OTTAWA, ON - JUNE 29, 2026

The victim's identity has not been publicly disclosed at the time of publication, at the request of his family. He will be dearly missed by his mother, siblings, other family, friends and his community. The victim and his seven year old brother were reported to be killed by their father, prior to the accused taking his own life. According to media reports, the children's father was on probation at the time of their death, related to threats made to their mother.

Femicide Type: Family
(Father - IPV Related)

Cause of Death: Unknown

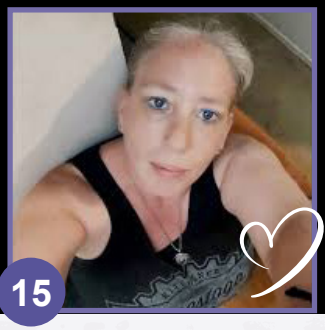

15

LOUWANDA ELLIOTT, 49

BROCKVILLE, ON - MAY 7, 2026

LouWanda, or Wanda as many loved ones called her, was a loving and devoted mother. She will be remembered for her strength, generosity and unwavering protection. LouWanda will be deeply missed by her partner, surviving children, many loved ones and community members. A 17 year old boy, reported to have had an intimate relationship with one of LouWanda's daughters, has been charged with three counts of first degree murder, two counts of assault on a police officer and one count of breaching a peace bond in relation to her and her daughters' deaths.

Femicide Type: Known (IPV Related)

Cause of Death: Trauma

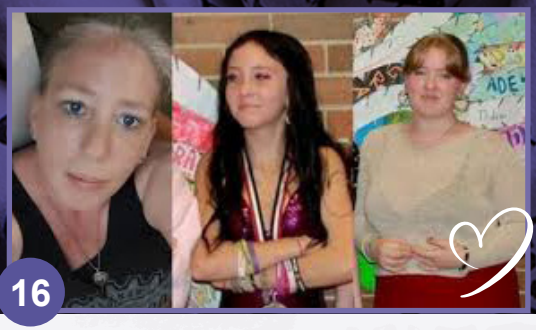

16

MACKAYLA ELLIOTT, 17

BROCKVILLE, ON - MAY 7, 2026

Mackayla has been described as a fierce and independent sister, daughter and friend to many. She will be remembered for her creativity, generosity and loving spirit. Mackayla will be missed dearly by her sister, father, many family members, friends and her community. A 17 year old boy, reported to have had an intimate relationship with Mackayla, has been charged with three counts of first degree murder, two counts of assault on a police officer and one count of breaching a peace bond in relation to her, her sister's and her mother's death.

Femicide Type: Intimate Partner

Cause of Death: Trauma



17

NIKITA ELLIOTT, 15

BROCKVILLE, ON - MAY 7, 2026

Nikita has been described as a strong, generous sister, daughter and friend to many. Nikita was a talented artist and she will also be remembered for her strength and feisty personality. Nikita will be deeply missed by her father, sisters, family, friends and community members. A 17 year old boy, reported to have had an intimate relationship with one of the victims, has been charged with three counts of first degree murder, two counts of assault on a police officer and one count of breaching a peace bond in relation to her, her sister's and her mother's death.

Femicide Type: Known (IPV Related)

Cause of Death: Trauma

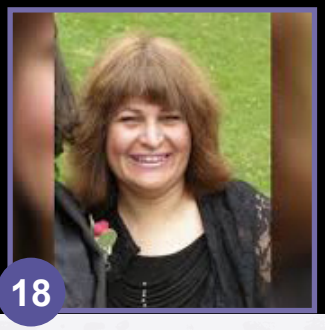

18

FARNAZ “NANCY” FARAHANI, 60

OTTAWA, ON - APRIL 23, 2026

Farnaz, or Nancy as she was known by her loved ones, will be forever remembered and missed. Nancy was a devoted and loyal mother, daughter and friend to many. She has been described as a loving and kind woman and as a true light to the world. Nancy will be missed dearly by her mother, son and many other family members and friends. A 30 year old man, reported to be one of Nancy’s adult sons, has been charged with second degree murder and attempted murder. Nancy’s 80 year old mother was also injured in the femicide but survived the attack.

Femicide Type: Family (Son)

Cause of Death: Trauma

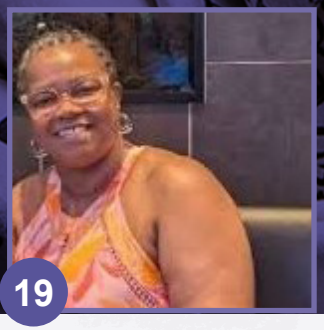

19

TASHA FARQUHARSON, 47

LONDON, ON - DECEMBER 19, 2025

Tasha has been described as a beacon of light, brightening any room she walked into. She loved dancing, laughing, and cherished being a mother and a friend to many. Tasha will be remembered for her kind-hearted, caring and selfless nature. Tasha will be deeply missed by her family, friends and community. A 56 year old man, reported to be Tasha’s husband, has been charged with second degree murder in relation to her death.

Femicide Type: Intimate Partner

Cause of Death: Trauma



20

KESI FEVRIER, 27

OTTAWA, ON - AUGUST 22, 2026

Kesi has been described as an energetic, confident and charismatic woman who was “unapologetically herself”. Kesi had recently graduated from Carlton University and was a member of the Saint Lucia-Ottawa Association, supporting entertainment and marketing. She will be forever remembered for her kind nature, warmth and generosity. Kesi will be dearly missed by family, many friends and her community. A 34 year old man, reported to be Kesi’s former partner, was deemed responsible for her death, prior to taking his own life.

Femicide Type: Intimate Partner (Former)

Cause of Death: Unknown



21

JENN FOSTER, 44

BARRIE, ON - JUNE 20, 2026

Jenn was a kind and giving woman who always went out of her way to help others. She was a devoted mother and role model for her two sons and was a friend to many, having a profound impact on many of her friends, colleagues and community members. Jenn will be missed greatly by her two sons, other family members, friends and her community. Jenn was killed by her partner, prior to the accused taking his own life.

Femicide Type: Intimate Partner

Cause of Death: Shooting



22

GERALDINE FULCHER, 61

GREATER MADAWASKA, ON - MAY 6, 2026

Geraldine has been described as a deeply compassionate and caring friend to many who was always ready to help those in need. Geraldine was a strong woman who forged her own path and wasn't afraid to speak her mind. She will be missed greatly by her family, including her many nieces and nephews, extended family and friends. A 52 year old man has been charged with first degree murder, as well as two counts of uttering threats and several weapons offences in relation to Geraldine's death.

Femicide Type: Relationship Not Reported

Cause of Death: Unknown

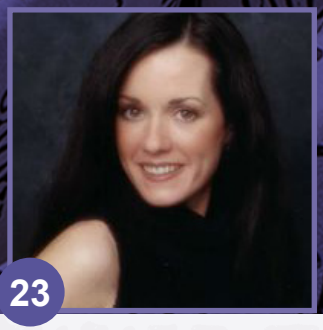

23

KIMBERLEY HACK, 57

LAMBTON SHORES, ON - NOVEMBER 29, 2025

Kimberly has been described as a gracious, smart and kind woman. She was a loving daughter, sister and friend to many. Kimberly will be missed greatly by her family, friends and community members. A 23 year old man reported to be Kimberly's son has been charged with second degree murder in relation to her death. Reports have also indicated that a number of neighbours tried to help Kimberly and were injured and that the accused has also been charged with two counts of attempted murder, endangering a life by committing an aggravated assault, aggravated assault, assault with a weapon, and breaching probation in relation to this femicide.

Femicide Type: Family (Son)

Cause of Death: Trauma



24

VIDHI KALPESHKUMAR MEGHA, 23

ST. CATHARINES, ON - MAY 15, 2026

Vidhi was a loving daughter and friend to many. At the time of her death, she was completing her education in business management and had dreams to continue her schooling. Vidhi will be missed dearly by her family, friends and many community members. A 40 year old man has been charged with second degree murder in relation to her death. Details of the relationship with the victim have not been publicly disclosed.

Femicide Type: Relationship Not Reported

Cause of Death: Unknown



25

NAVNEET KAUR, 26

TORONTO, ON - JULY 24, 2026

Navneet was a kind and hardworking person and a loving daughter and friend to many. She will be missed by her friends, family and community.
A 37 year old man, known to Navneet, has been charged with first degree murder and failure to comply with an undertaking in relation to her death. According to media reports the man had previously been charged with harassment and assault against Navneet, after she rejected his advances and had been ordered to have no contact with her.

Femicide Type: Known

Cause of Death: Shooting



26

IMAN KHAWANE, 31

TORONTO, ON - JUNE 20, 2026

Iman was a bright light in this world and a friend to many. She will be forever remembered and missed by her family, friends and community.
A 25 year old man, reported to be known by Iman, has been charged with second degree murder in relation to her death

Femicide Type: Known

Cause of Death: Shooting

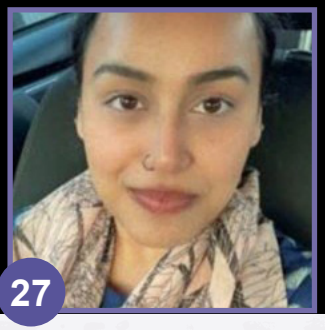

27

HIMANSHI KHURANA, 30

TORONTO, ON - DECEMBER 20, 2025

Himanshi was a bright and loving daughter and friend to many. She will be missed greatly by her family, friends and many community members. Himanshi was initially reported as missing. According to media reports, a 32 year old man, reported to be Himanshi's partner, has been charged with first degree murder in relation to her death.

Femicide Type: Intimate Partner

Cause of Death: Unknown



28

OLGA KONOKHOVA, 64

OTTAWA, ON - JANUARY, 2026

Olga will be forever remembered and missed by loved ones, friends and community. Olga was initially reported missing and police have since laid charges of first degree murder against her husband in relation to her death. Since the initial charges were laid Olga's husband has also since been charged with fraudulently obtaining a computer service from his wife's estate, fraudulently using a computer password to commit an offence, possessing proceeds obtained by crime and trafficking proceeds obtained by crime.

Femicide Type: Intimate Partner

Cause of Death: Unknown

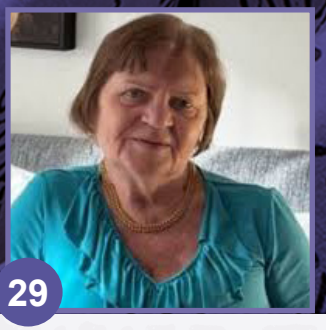

29

JOLAN KUN, 79

TORONTO, ON - DECEMBER 9, 2025

Jolan will be missed greatly by many loved ones and her community. Three men, between the ages of 38 to 39, have been charged with first degree murder in relation to Jolan's death. One of the accused had a reported history of violence towards women and was on statutory release at the time Jolan was killed.

Femicide Type: Relationship Not Reported

Cause of Death: Unknown



30

LILLIAN LEONARD, 73

LONDON, ON - AUGUST 22, 2026

Lillian will be dearly missed by her family, friends and community members. A publication ban has been put in place pending the ongoing proceedings. A 44 year old man, reported to have no prior relationship with Lillian, has been charged with second degree murder in relation to her death.

Femicide Type: No Prior Relationship

Cause of Death: Trauma



31

DONNA LOWRY, 79

AUGUSTA TOWNSHIP, ON - JULY 8, 2026

Donna will be forever remembered and missed by her family, friends and community. A 50 year old man has been charged with second-degree murder, indignity to a dead body, assault with a weapon, assault causing bodily harm, forcible confinement and possession of a firearm or ammunition contrary to a probation order. A 40 year old woman has also been charged with indignity to a body in relation to Donna's death. The case is currently covered by a publication ban and the relationship between the accused and victim has not yet been publicly released.

Femicide Type: Relationship Not Reported

Cause of Death: Unknown



32

THI NGUYEN, 29

TORONTO, ON - JULY 18, 2026

Thi has been described as a loving, talented and strong-willed mother and friend to many. She was a talented musician and singer and was working to pursue her musical dreams. After completing school at Centennial College, Thi began sharing her gifts as a piano teacher and began working in a medical lab tech. She will be missed greatly by her son, family, friends and community. A 29 year old man, reported to be her husband, has been charged with first degree murder in relation to her death. Days prior to her death, he was charged with assaulting Thi and ordered to have no contact with her.

Femicide Type: Intimate Partner

Cause of Death: Trauma



33

TATIANA SHAMALOV, 71

TORONTO, ON - DECEMBER 1, 2025

Tatiana will be missed dearly by her friends, family and community. Tatiana's death was initially reported to be suspicious in nature but a 44 year old man has since been charged with manslaughter in relation to her death. The relationship between the victim and accused has not been publicly disclosed by police.

Femicide Type: Relationship Not Reported

Cause of Death: Unknown



34

CAROL SANGWIN, 70

MISSISSAUGA, ON - JUNE 18, 2026

Carol has been described as a devoted mother, grandmother and friend to many. In her free time, Carol enjoyed searching for antiques or reading. Carole was also an avid gardener and her gardens have been described as resilient, vibrant and full of life, a true reflection of the kind of person she was. Carol will be greatly missed by her children, grandchildren, many relatives, friends and her community. A 46 year old man, reported to be Carol's adult son has been charged with two counts of first degree murder in relation to Carol and her husbands' deaths.

Femicide Type: Family (Son)

Cause of Death: Trauma



35

JASMINE (TORONTO), UNKNOWN AGE

TORONTO, ON - MAY 23, 2026

The victim's identity has not been publicly disclosed, however, online reports have indicated that the victim's name was Jasmine. Jasmine will be deeply missed by loved ones, friends and community. A 30 year old man has been charged with first degree murder in relation to their death.

Femicide Type: Relationship Not Reported

Cause of Death: Trauma

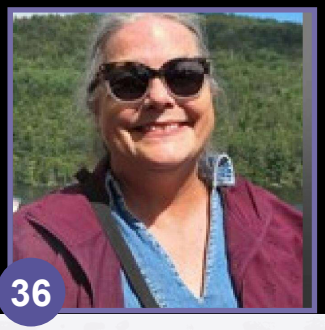

36

KATHLEEN SCARLETT, 59

TORONTO, ON - NOVEMBER 6, 2026

Kathleen has been described as a beloved friend and devoted and intelligent teacher. She will be remembered for her kindness and humour. She will be missed deeply by her family, many friends and her community. A 50 year old man, reported to be known to Kathleen, has been charged with second degree murder in relation to her death.

Femicide Type: Known

Cause of Death: Trauma

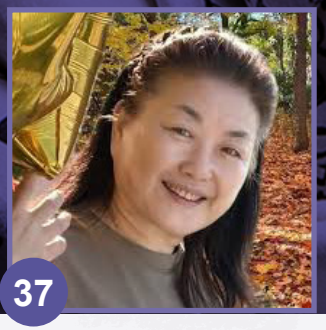

37

XIAN WEI SHAO, 60

TORONTO, ON - MARCH 11, 2026

Xian Wei will be forever missed by her family, friends and community. A 60 year old man has been charged with second degree murder in relation to her death. Police declined to disclose any relationship details.

Femicide Type: Relationship Not Reported

Cause of Death: Unknown

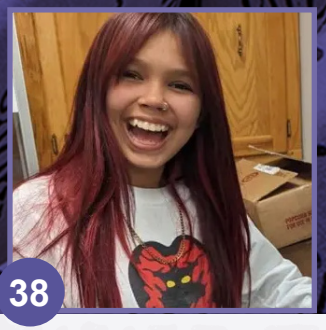

38

BETHANY SHINOS, 17

M'CHIGEENG FIRST NATION, ON - AUGUST 19, 2026

Bethany has been described as a vibrant, courageous, outgoing and loving sister, daughter and friend to many. She will be remembered for her kind heart, her quick wit and contagious laughter. Bethany was preparing to go to attend college in the fall at George Brown to pursue her culinary arts. She will be forever missed by her family, friends and community. A 19 year old man has been charged with second degree murder and failure to comply with a court order and a 17 year old girl has been charged with second degree murder in relation to Bethany's death.

Femicide Type: Relationship Not Reported

Cause of Death: Trauma



39

KAREN SWATOGOR, 72

TORONTO, ON - SEPTEMBER 21, 2026

Karen has been described as an adventurous, compassionate and selfless mother, grandmother and friend to many. She will be missed greatly by her children, grandchildren, many extended family members and friends. Karen was found killed in a parking lot of the medical facility, where she was reported to be a patient. Karen's husband was also found deceased and police have deemed her death a homicide.

Femicide Type: Intimate Partner

Cause of Death: Shooting

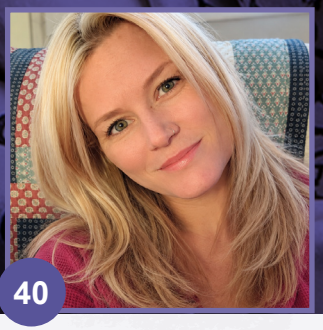

40

CHELSEA SWINWOOD, 37

SPENCERVILLE, ON - AUGUST 31, 2026

Chelsea has been described as a bright light and friend to many. Chelsea was a devoted mother, who loved her two sons more than anything in the world. She will be missed dearly by her parents, her sons and many other family members and friends. A 35 year old man has been charged with second degree murder and indignity to a body in relation to Chelsea's death. No relationship details have been released at the time of this report's publication however media reports suggest it was targeted.

Femicide Type: Relationship Not Reported

Cause of Death: Unknown

We know femicide is preventable and there is support available. Please visit mulberryfinder.ca to find services in Ontario and help us prevent men's violence.

mulberry

Safety Starts Here

Find GBV support in Ontario
www.mulberryfinder.ca